



# Office of General Services

DESIGN & CONSTRUCTION GROUP  
THE GOVERNOR NELSON A. ROCKEFELLER  
EMPIRE STATE PLAZA  
ALBANY, NY 12242

---

## ADDENDUM NO. 2 TO PROJECT NO. Q1878

CONSTRUCTION WORK  
PROVIDE EGRESS PLATFORM  
RIVERFRONT PUMPING STATION  
1 QUAY STREET  
ALBANY, NY 12242-0001

November 12, 2024

**NOTE:** This Addendum forms a part of the Contract Documents. Insert it in the Project Manual. Acknowledge receipt of this Addendum in the space provided on the Bid Form.

### SPECIFICATION GROUP

1. Page 014100 – 2, Article 1.03, Add the following Paragraph:  
“B. Permits with NYS DEC are not required.”
  
2. Page 316400 – 6, Article 3.03, Add the following Paragraph:  
“B. The steel casing is to at minimum be withdrawn from the lower sand layer for axial load transfer. The casing may remain above the lower sand layer.”

### DRAWINGS

3. Revised Drawing: Drawing No. C-100:
  - a. Drawing No. C-100 noted “11/07/2024 CLL AND CONDUIT ADJ” accompanies this Addendum and supersedes the same numbered originally issued drawing.

**END OF ADDENDUM**

Brady Sherlock, P.E.  
Director, Division of Design  
& Construction



**PROJECT LOCATION**  
1" = 80'

**EROSION CONTROL NOTES**

1. LAND DISTURBING ACTIVITIES SHALL NOT COMMENCE UNTIL APPROVAL TO DO SO HAS BEEN RECEIVED BY GOVERNING AUTHORITIES.
2. NO LAND CLEARING OR GRADING SHALL BEGIN UNTIL ALL PERIMETER EROSION AND SEDIMENT CONTROL MEASURES HAVE BEEN INSTALLED. (WETLAND PROTECTION FENCE, SILT FENCE AND STABILIZED CONSTRUCTION ENTRANCE)
3. ALL EXPOSED AREAS SHALL BE SEEDED AND MULCHED AS SPECIFIED WITHIN 7 DAYS OF FINAL GRADING.
4. INACTIVE PORTIONS OF THE SITE ARE TO BE SEEDED AND MULCHED AS SPECIFIED WITHIN 7 DAYS.
5. SEDIMENT AND EROSION CONTROL MEASURES SHALL BE INSPECTED AT LEAST ONCE EVERY SEVEN (7) DAYS OR MORE FREQUENTLY IF REQUIRED. ALL MAINTENANCE REQUIRED BY INSPECTION SHALL COMMENCE WITHIN 24 HOURS AND BE COMPLETED WITHIN 48 HOURS OF REPORT.
6. THIS PLAN SHALL NOT BE CONSIDERED ALL INCLUSIVE AS THE GENERAL CONTRACTOR SHALL TAKE ALL NECESSARY PRECAUTIONS TO PREVENT SOIL SEDIMENT FROM LEAVING THE SITE.
7. GENERAL CONTRACTOR SHALL COMPLY WITH ALL STATE AND LOCAL ORDINANCES THAT APPLY.
8. ADDITIONAL EROSION AND SEDIMENT CONTROL MEASURES WILL BE INSTALLED IF DEEMED NECESSARY FOLLOWING SITE INSPECTION.
9. GENERAL CONTRACTOR SHALL BE RESPONSIBLE TO TAKE WHATEVER MEANS NECESSARY TO ESTABLISH PERMANENT SOIL STABILIZATION.
10. DEWATERING INTO HUDSON RIVER IS NOT ALLOWED AT ANY TIME DURING CONSTRUCTION. WATER QUALITY TO REMAIN UNDISTURBED FROM ALL CONSTRUCTION ACTIVITIES.
11. NO ENDANGERED SPECIES SHALL BE IMPACTED BY THE WORK.

**GENERAL NOTES**

1. SEE ARCHITECTURAL AND STRUCTURAL PLANS FOR ADDITIONAL LAYOUT AND DETAILS.
2. WEED CONTROL FABRIC TO BE INSTALLED ABOVE THE MEAN HIGH TIDE LINE.
3. THE CONTRACTOR IS RESPONSIBLE TO COORDINATE LAY-DOWN AREA WITH DIRECTORS REPRESENTATIVE.
4. REMOVE DEBRIS AND BRUSH AS NEEDED TO PERFORM THE WORK.
5. BOUNDARY SURVEY CAN BE FOUND IN APPENDIX.

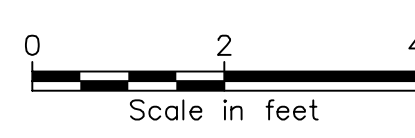
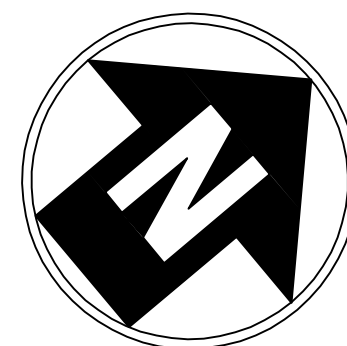
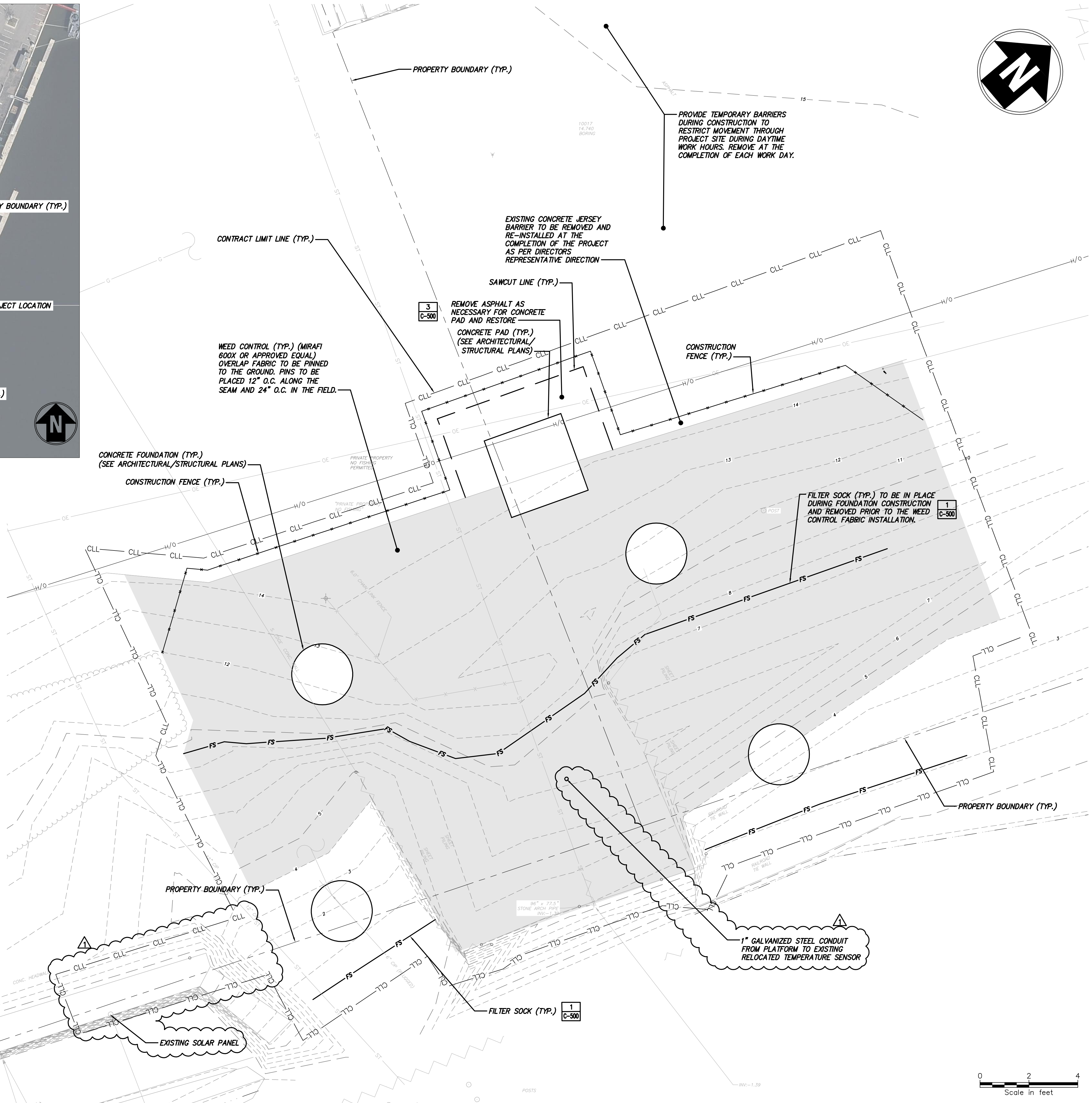

**ENERGY CODE STATEMENT:**

TO THE BEST OF THE REGISTERED DESIGN PROFESSIONAL'S KNOWLEDGE, BELIEF AND PROFESSIONAL JUDGEMENT, THESE PLANS AND/OR SPECIFICATIONS ARE IN COMPLIANCE WITH THE 2020 ENERGY CODE.

**UNIFORM CODE STATEMENT:**

TO THE BEST OF THE REGISTERED DESIGN PROFESSIONAL'S KNOWLEDGE, BELIEF AND PROFESSIONAL JUDGEMENT, THESE PLANS AND/OR SPECIFICATIONS ARE IN COMPLIANCE WITH THE 2020 UNIFORM CODE.

**WARNING:**

THE ALTERATION OF THIS MATERIAL IN ANY WAY, UNLESS DONE UNDER THE DIRECTION OF A COMPARABLE PROFESSIONAL, I.E. ARCHITECT FOR AN ARCHITECT, ENGINEER FOR AN ENGINEER OR LANDSCAPE ARCHITECT FOR A LANDSCAPE ARCHITECT, IS A VIOLATION OF THE NEW YORK STATE EDUCATION LAW AND/OR REGULATIONS AND IS A CLASS 'A' MISDEMEANOR.

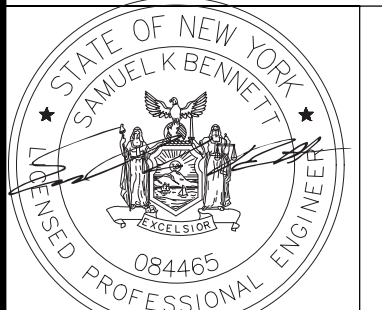

REGISTRATION EXPIRES: 04/30/2027

**CONTRACT: CONSTRUCTION**

TITLE: PROVIDE OUTFALL EGRESS PLATFORM

LOCATION: RIVERFRONT PUMPING STATION  
1 QUAY STREET  
ALBANY, NY

CLIENT: NEW YORK STATE OFFICE OF GENERAL SERVICES

MARK	DATE	DESCRIPTION
△	11/07/2024	CLL AND CONDUIT ADJ

PROJECT NUMBER:	<b>Q1878 - C</b>
DESIGNED BY:	JJE
DRAWN BY:	JJE
FIELD CHECK:	-
APPROVED:	SKB

SHEET TITLE:	
<b>SITE PLAN</b>	
DRAWING NUMBER:	
<b>C-100</b>	
SHEET	2 OF 11